FERDINAND "JELLY ROLL" MORTON

The Collected Piano Music

James Dapogny

Smithsonian Institution Press
Washington D.C.

G. Schirmer
New York / London

Big Foot Ham

"Jelly Roll" Morton

[Introduction] as Morton actually played it

♩= c. 192-199

mf

[Introduction 1]

mf

[Introduction 2]

mf

[A¹]

mf

©Copyright 1923 by Lloyd Smith
©Copyright 1928 by Triangle Music Company

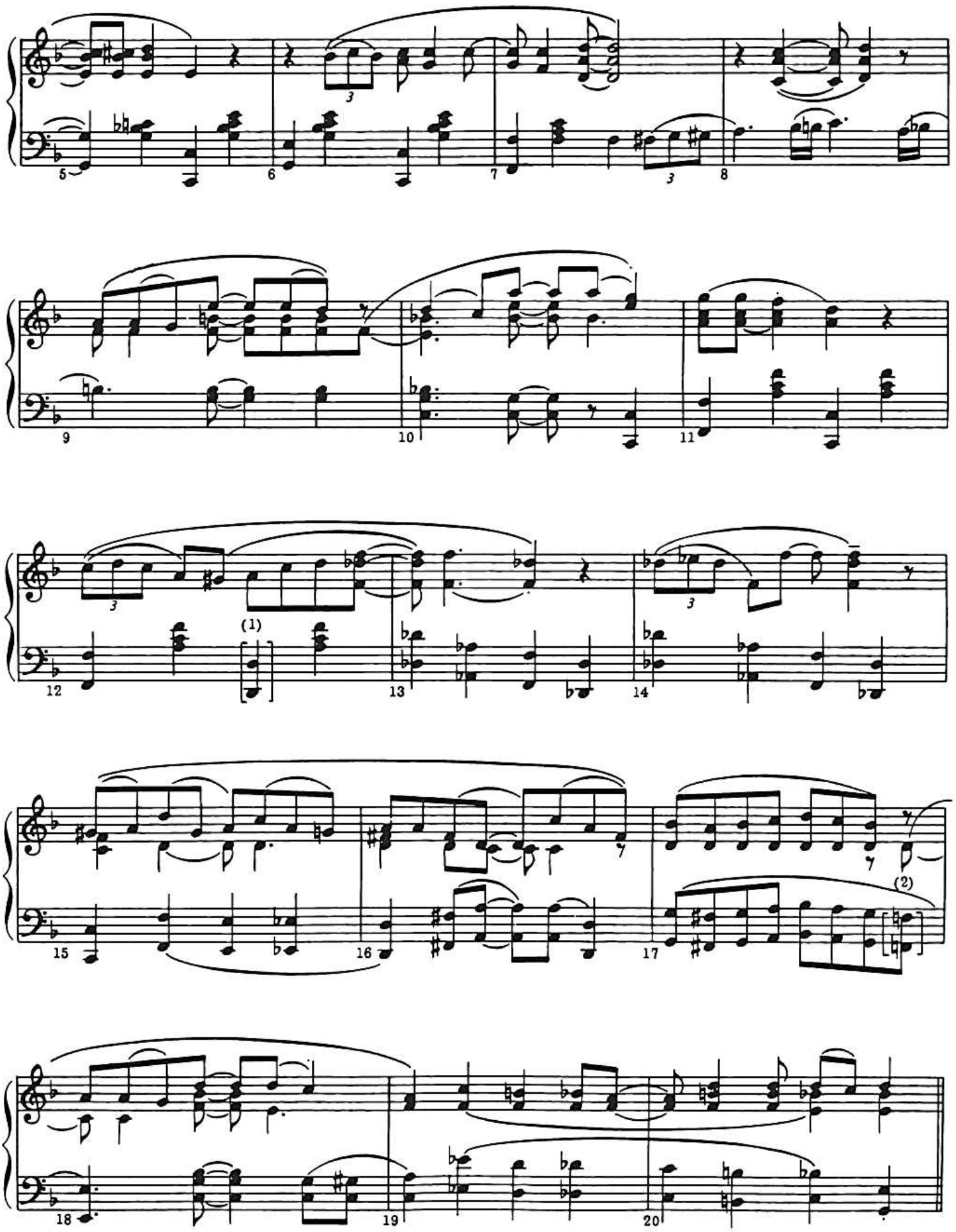
5
6
7
8
9
10
11
12
(1)
13
14
15
16
17
(2)
18
19
20

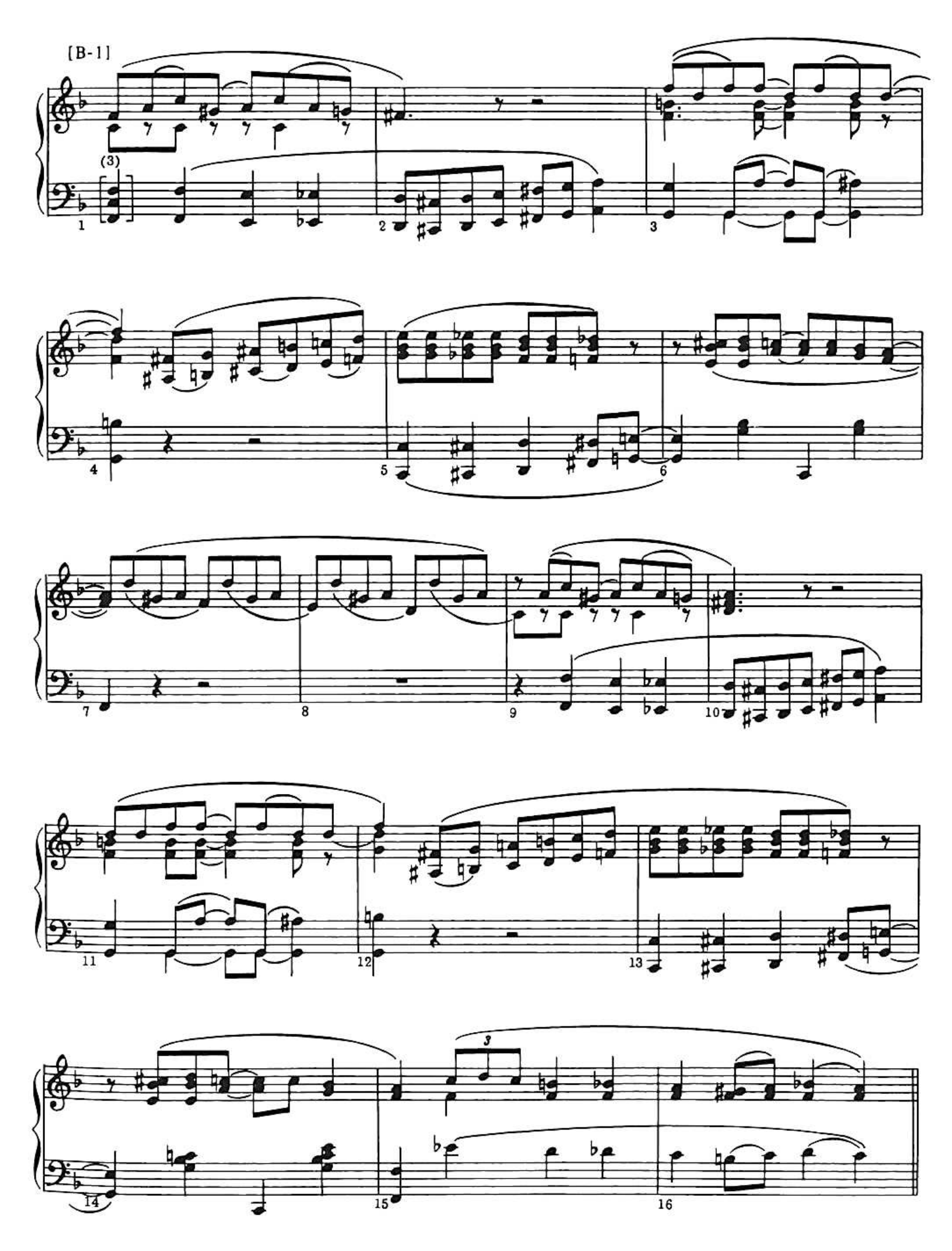
[B-1]
(3)
1
2
3
4
5
6
7
8
9
10
11
12
13
14
15
16

[B-2]

1 2 3 4

5 6 7 8

9 10 11 12

13 24 15 16

[A²]

1 2 3 4

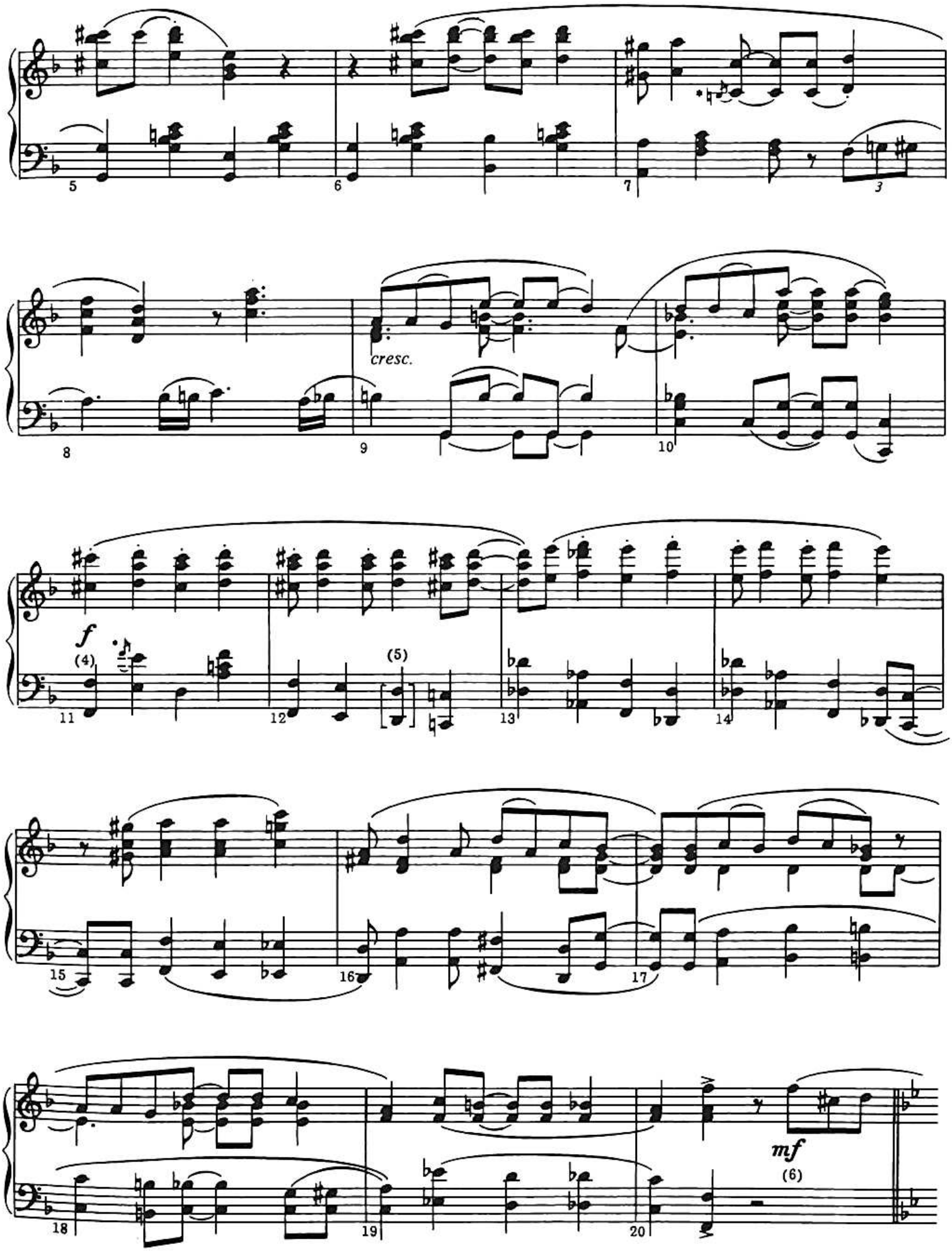

*Simultaneous grace note

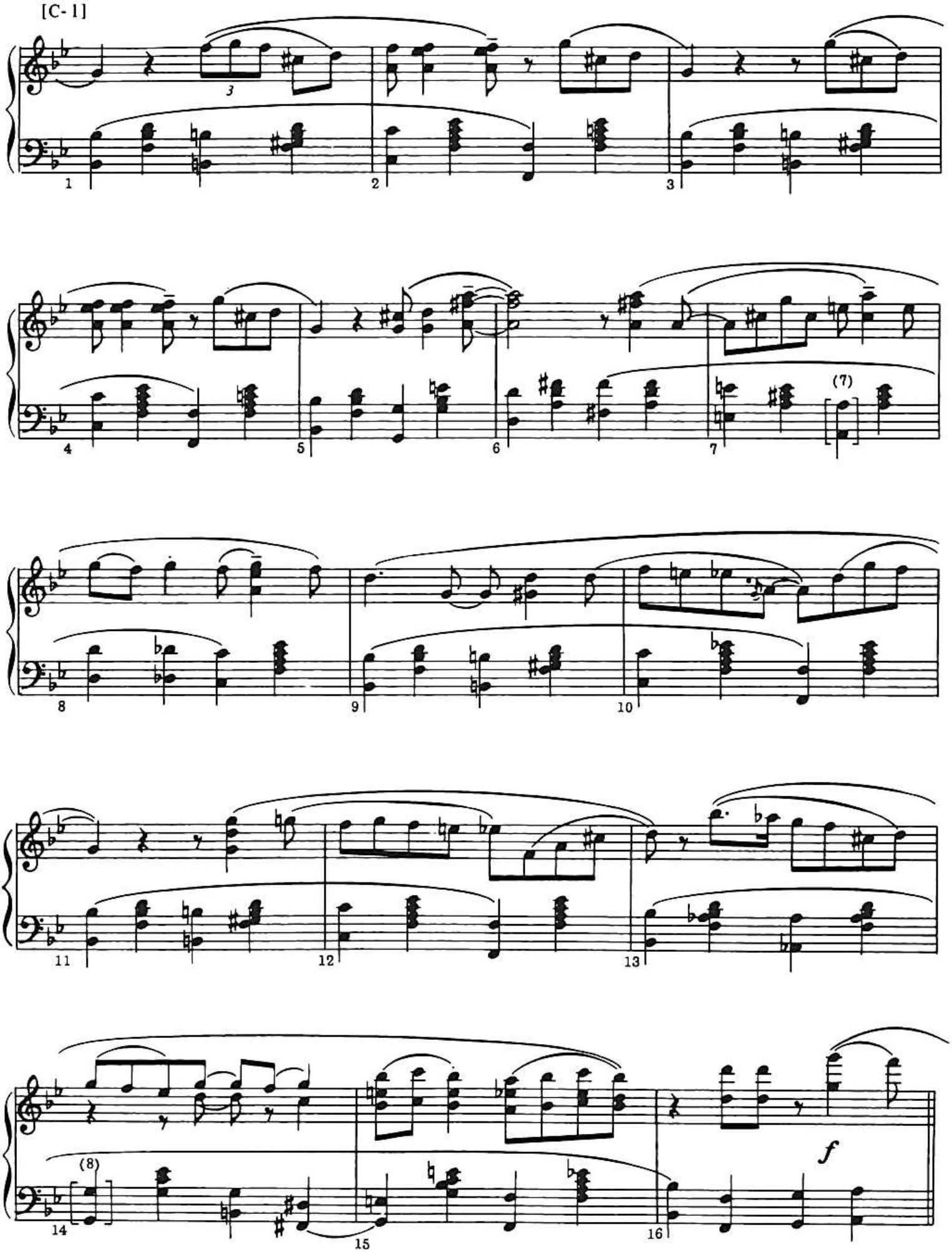

*Simultaneous grace note

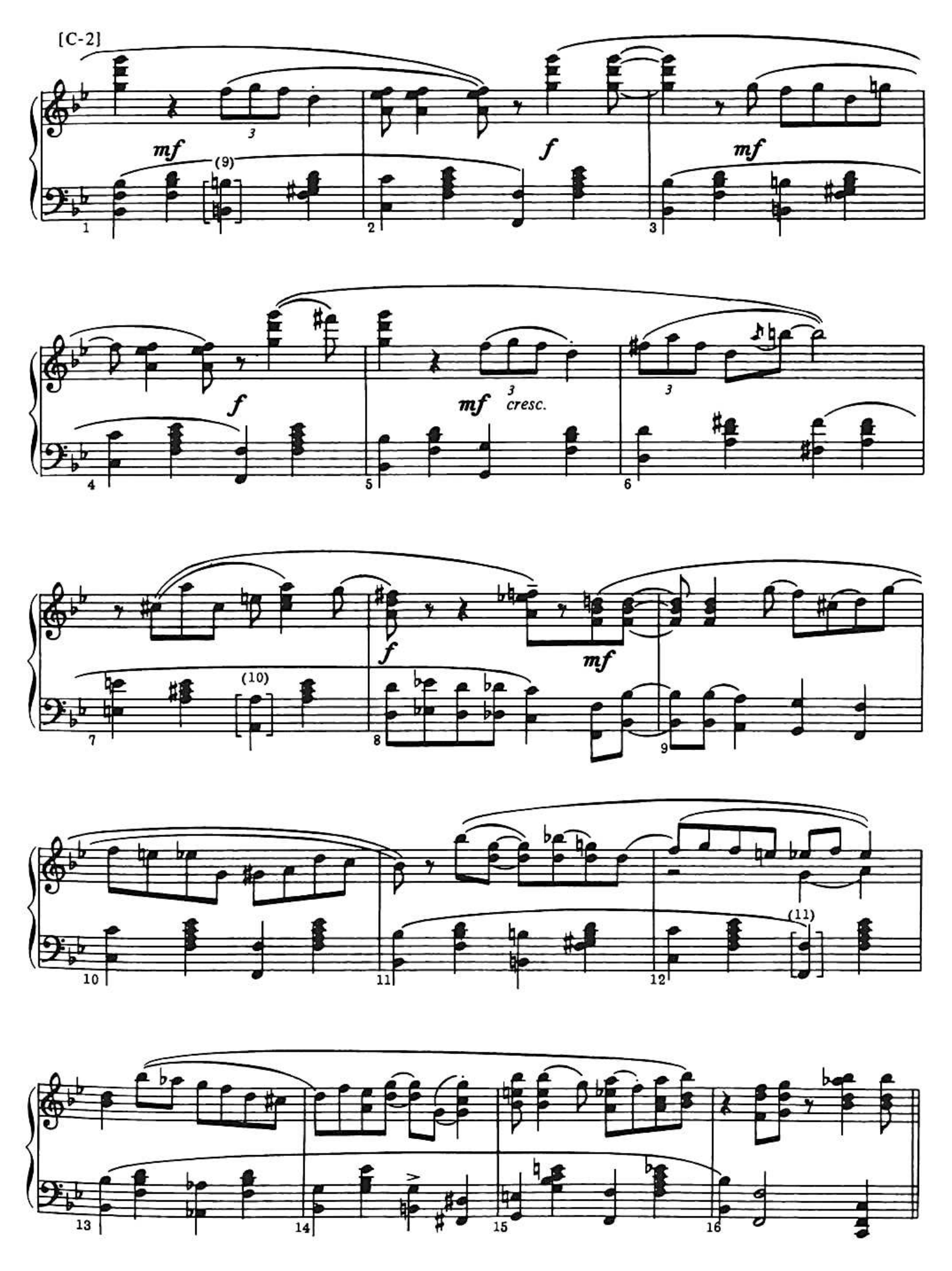
[C-2]
mf
(9)
f
mf
f
mf
cresc.
f
mf
(10)
(11)

mf

poco cresc.

mf

(12)

f

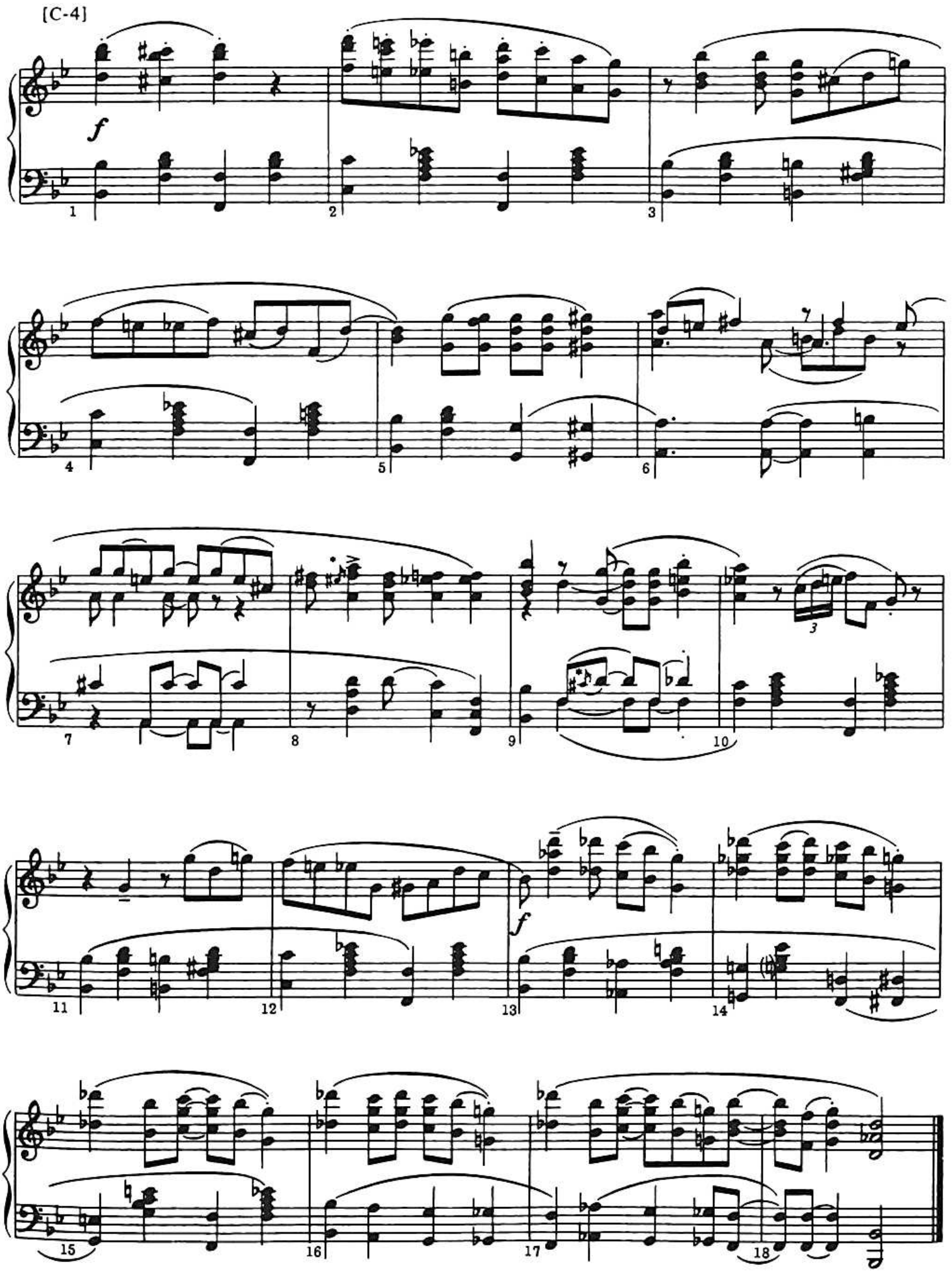

*Simultaneous grace note